

# Pole Building Engineering Order Form

To insure your building is processed correctly, please attach plan and elevation views showing building dimensions and the location of all doors, windows and openings.

**NOTE: To avoid delays in the engineering process, please fill out this form completely.**

**ORDER:**  (This is a job, please start the engineering process.)

**PRELIMINARY:**  (Send preliminary engineering cost and material sizes to help me with my bid.)  
(Please see Preliminary Policy)

Client: \_\_\_\_\_ Phone: \_\_\_\_\_ Fax: \_\_\_\_\_

Client Address: \_\_\_\_\_ Email: \_\_\_\_\_

(City) \_\_\_\_\_ (State) \_\_\_\_\_ (Zip) \_\_\_\_\_

Building Owners Name: \_\_\_\_\_

Building Address: \_\_\_\_\_

(City) \_\_\_\_\_ (State) \_\_\_\_\_ (Zip) \_\_\_\_\_

(County or Permitting Agency) \_\_\_\_\_

**Contractor or Owner shall obtain the following information from the County / Permitting Agency:**

**Building code version:** \_\_\_\_\_ IBC (International Building Code) *or* \_\_\_\_\_ Other (state code: \_\_\_\_\_)

**Ground Snow Load:** \_\_\_\_\_ (psf) **Wind Speed:** \_\_\_\_\_ (mph) **Exposure:** \_\_\_\_\_ (B, C or D) **Seismic Zone:** \_\_\_\_\_

**Exposure B** has terrain with buildings, forest or surface irregularities, covering at least 20 percent of the ground level area extending 1 mile or more from the site.

**Exposure C** has terrain that is flat and generally open, extending ½ mile or more from the site in any full quadrant.

Main Building Width: \_\_\_\_\_ Length: \_\_\_\_\_ Eave Height: \_\_\_\_\_ Roof Slope: \_\_\_\_\_

Shed Width: \_\_\_\_\_ Length: \_\_\_\_\_ High Side: \_\_\_\_\_ Low Side: \_\_\_\_\_ Roof Slope: \_\_\_\_\_

Bay Spacing: \_\_\_\_\_ Preferred Gable End Framing: Rafter or Truss Concrete Floor: Yes or No

Exterior Sheathing: Roof \_\_\_\_\_ Walls \_\_\_\_\_

Overhangs: Yes or No Overhang Sizes: Eave Walls Gable Walls

Man Doors (Qty, Size): \_\_\_\_\_

Doors (Qty, Size, Type): \_\_\_\_\_

Windows (Qty, Size): \_\_\_\_\_

Special Options (Divide walls, Lofts, Open Walls, etc): \_\_\_\_\_

Requested By (please print name here): \_\_\_\_\_

**CLIENT SIGNATURE:**(will not proceed without signature) \_\_\_\_\_

**Office Use Only-** Date Received: \_\_\_\_\_

AEO Job No.: \_\_\_\_\_

Contractor PFB - R1

2700 Market Street N.E.  
Salem, OR 97301

Alliance Engineering of Oregon, Inc.  
www.aeoregon.com

Phone: (503) 589-1727  
Fax: (503) 589-1728

# Standard Style Pole Building

(Please show the size and location of all doors and windows)

Note: This drawing is not-to-scale.

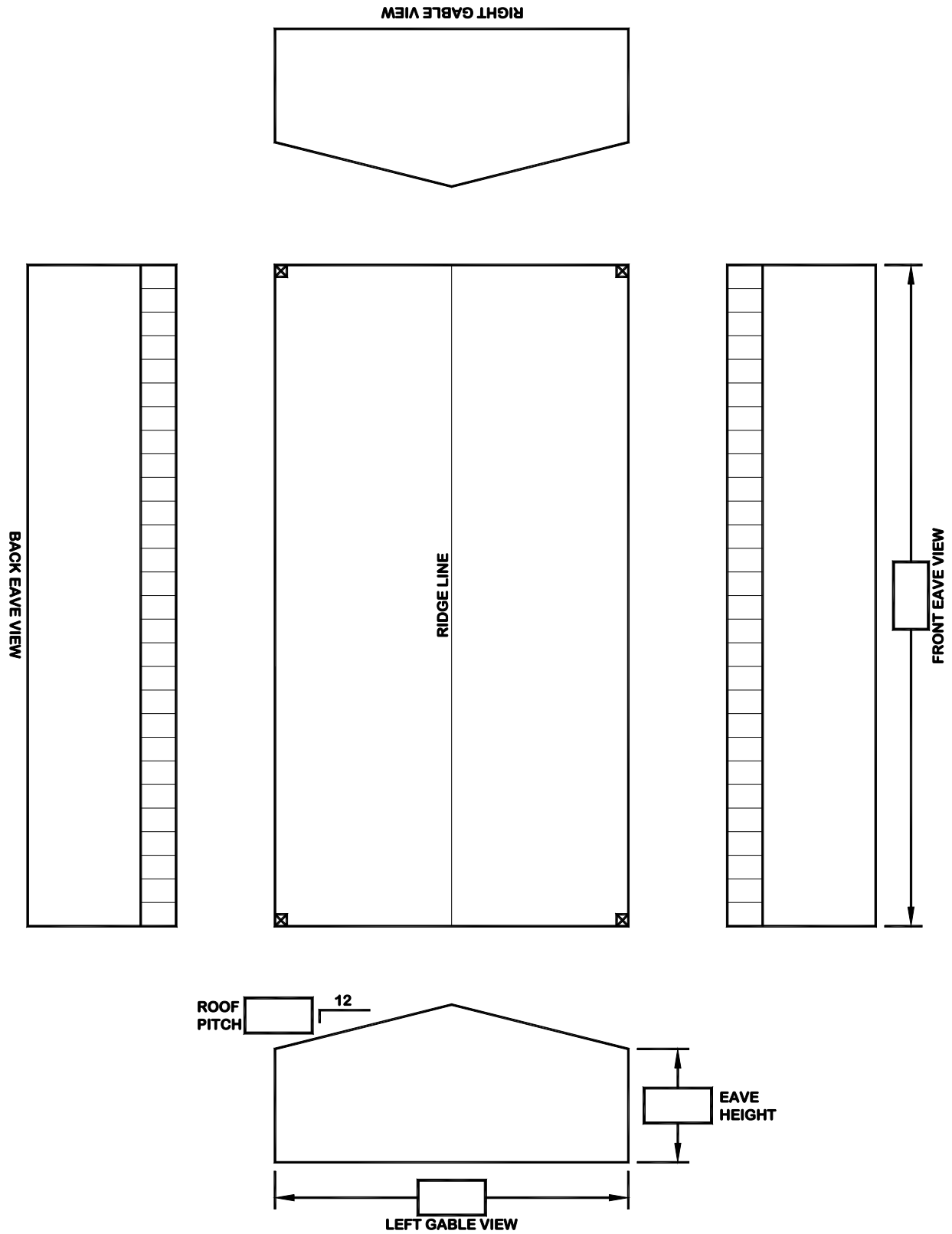

# Standard Style Pole Building With Single Shed

(Please show the size and location of all doors and windows)

Note: This drawing is not-to-scale.

ON THE PLAN VIEW WRITE THE WORD "OPEN" IN ALL BAYS WHERE THERE IS NOT A WALL BETWEEN THE MAIN BUILDING AND SHED.

RIGHT GABLE VIEW

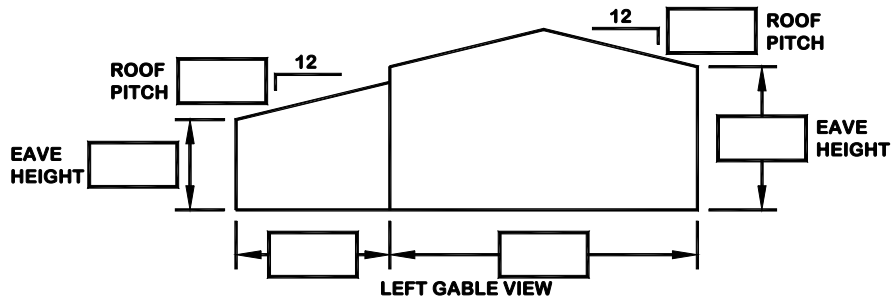
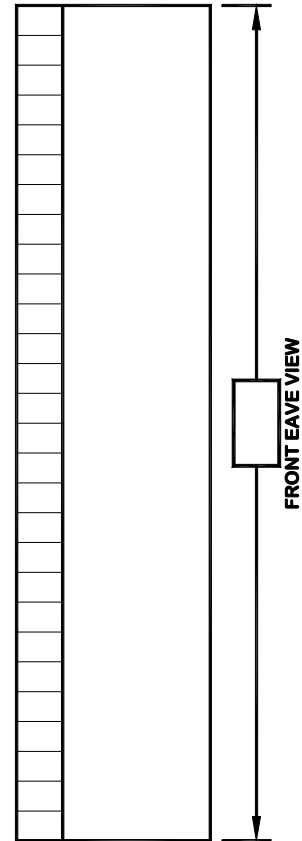
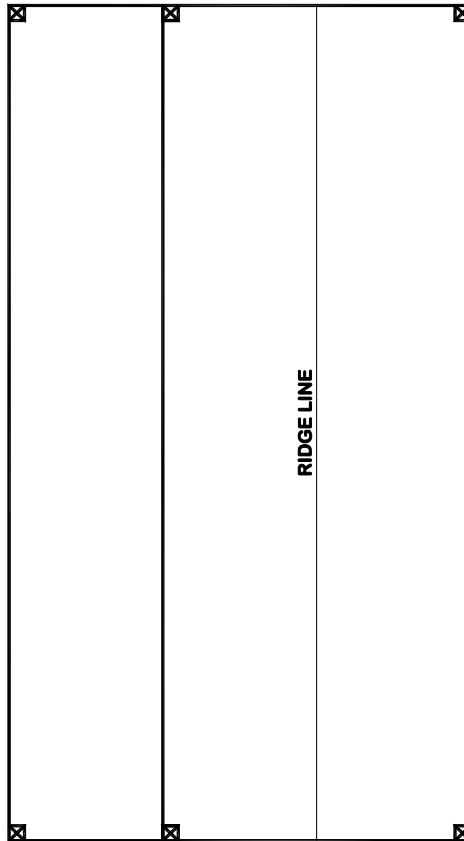
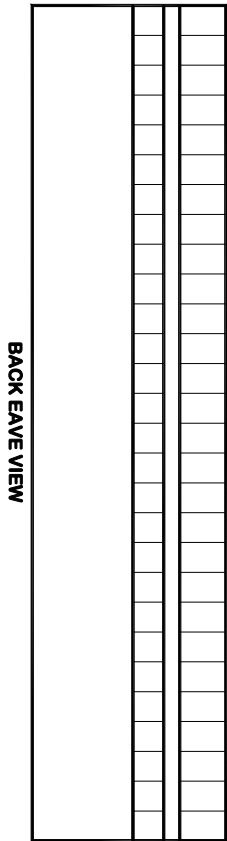
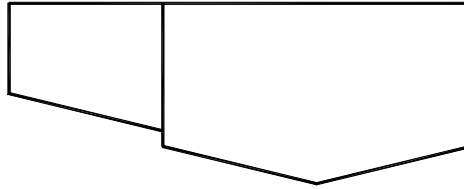

# Monitor Style Pole Building

(Please show the size and location of all doors and windows)

Note: This drawing is not-to-scale.

ON THE PLAN VIEW WRITE THE WORD "OPEN" IN ALL BAYS WHERE THERE IS NOT A WALL BETWEEN THE MAIN BUILDING AND SHED.

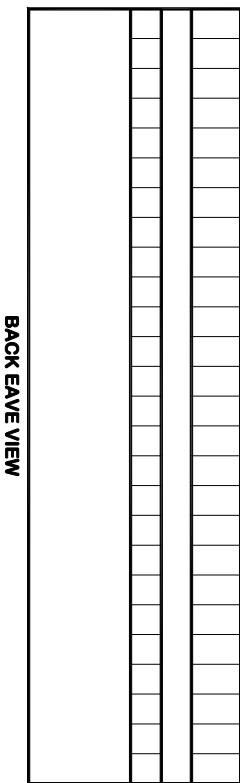
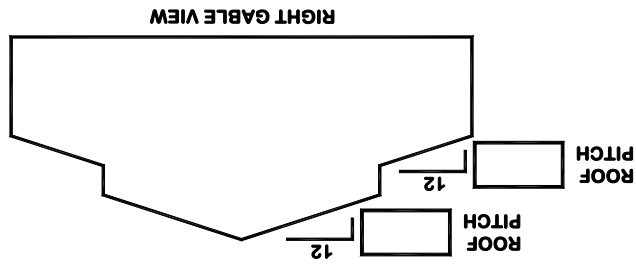

BACK EAVE VIEW

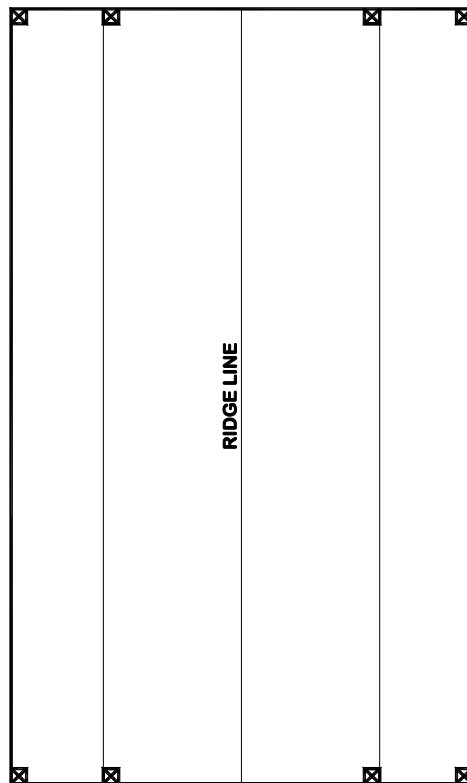

RIDGE LINE

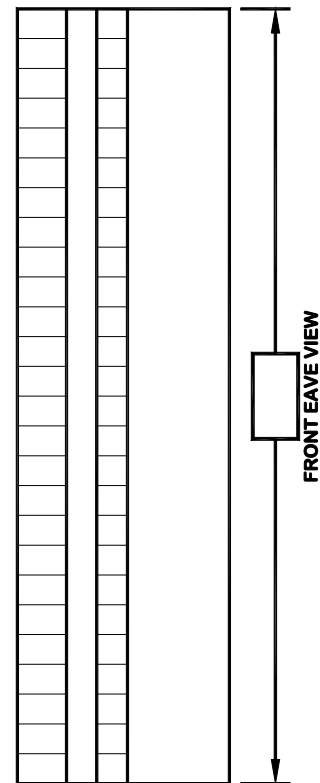

FRONT EAVE VIEW

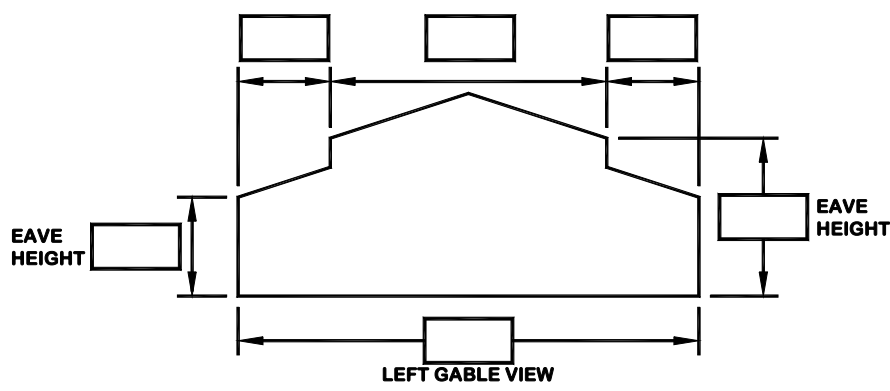

LEFT GABLE VIEW

# Plan View Pole Building

(Please show the size and location of all doors and windows)

Note: This drawing is not-to-scale.

---

**RIGHT GABLE WALL**

**BACK EAVE WALL**

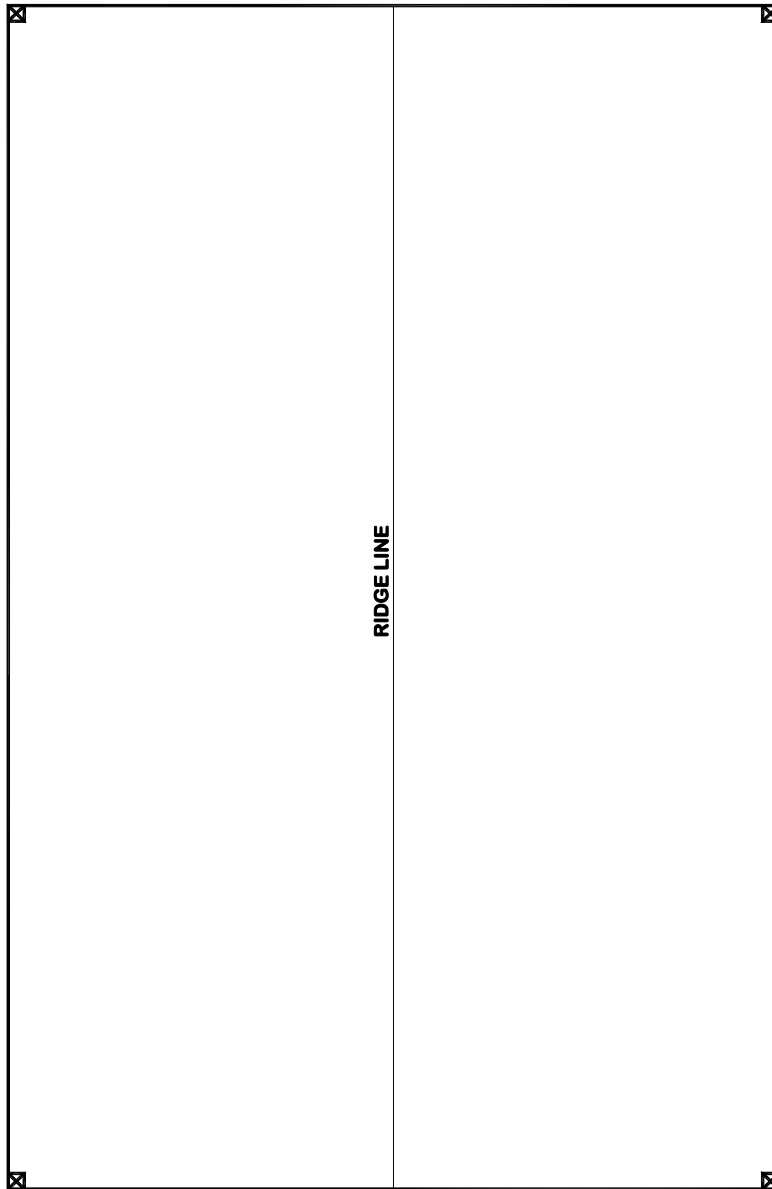

**LEFT GABLE WALL**